Stars Fell on Alabama
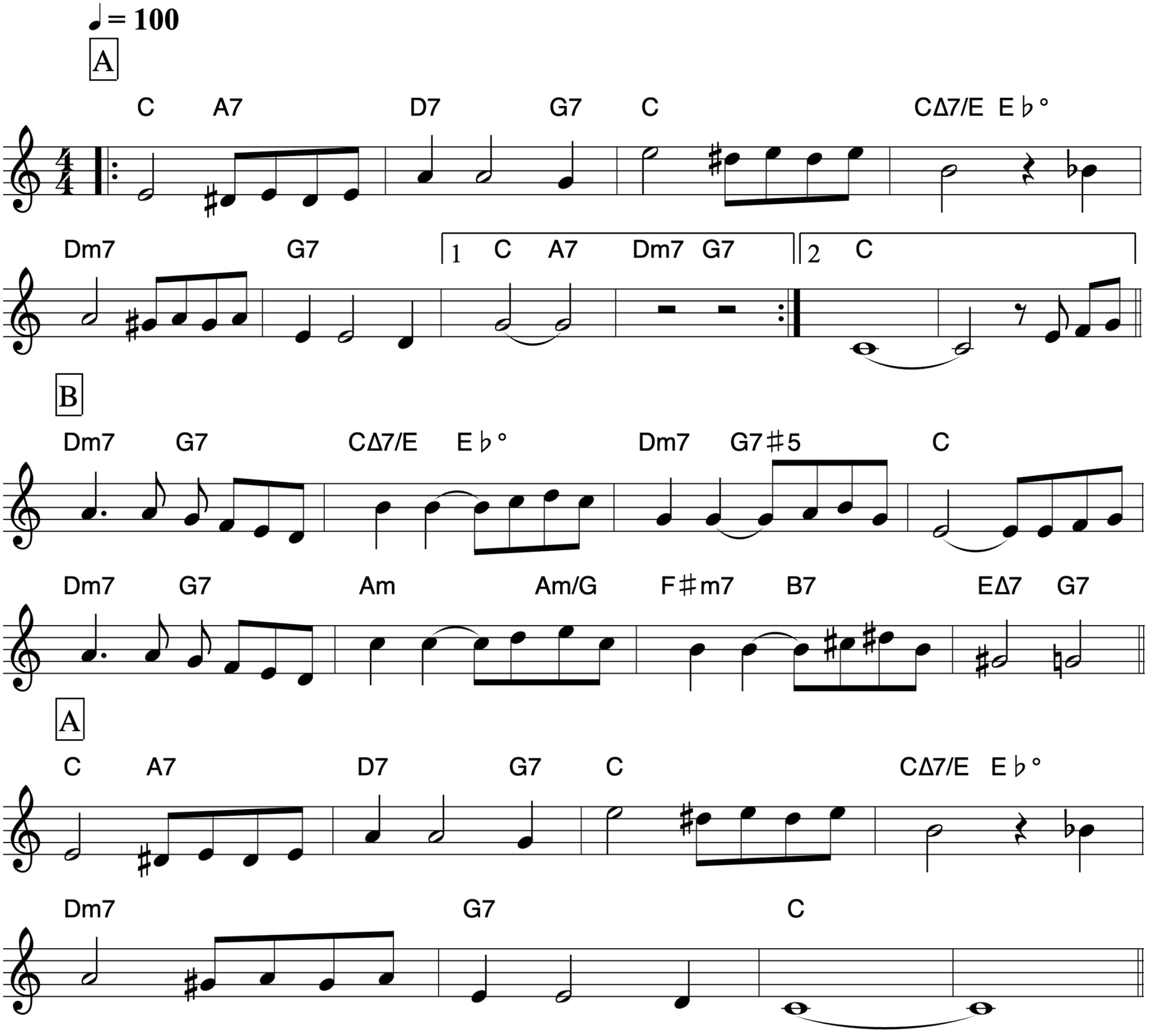
Frank Perkins